Baritone (B.C.)

Disco Opener

Arr. R. Dickerson

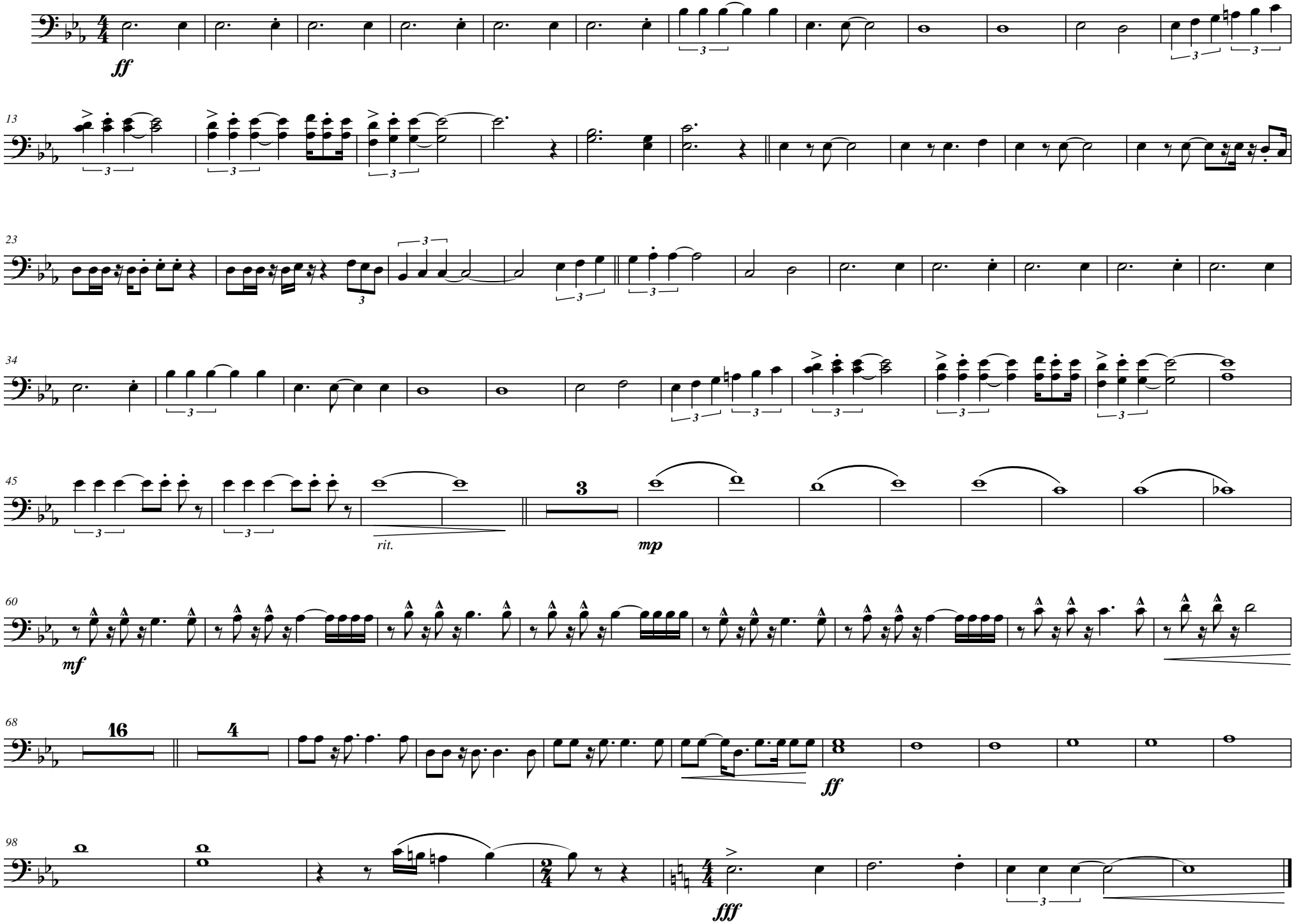

©