Asereje

as performed by Las Ketchup

Horn in F 2

Arranged by Dickerson
Percussion by Newhouse

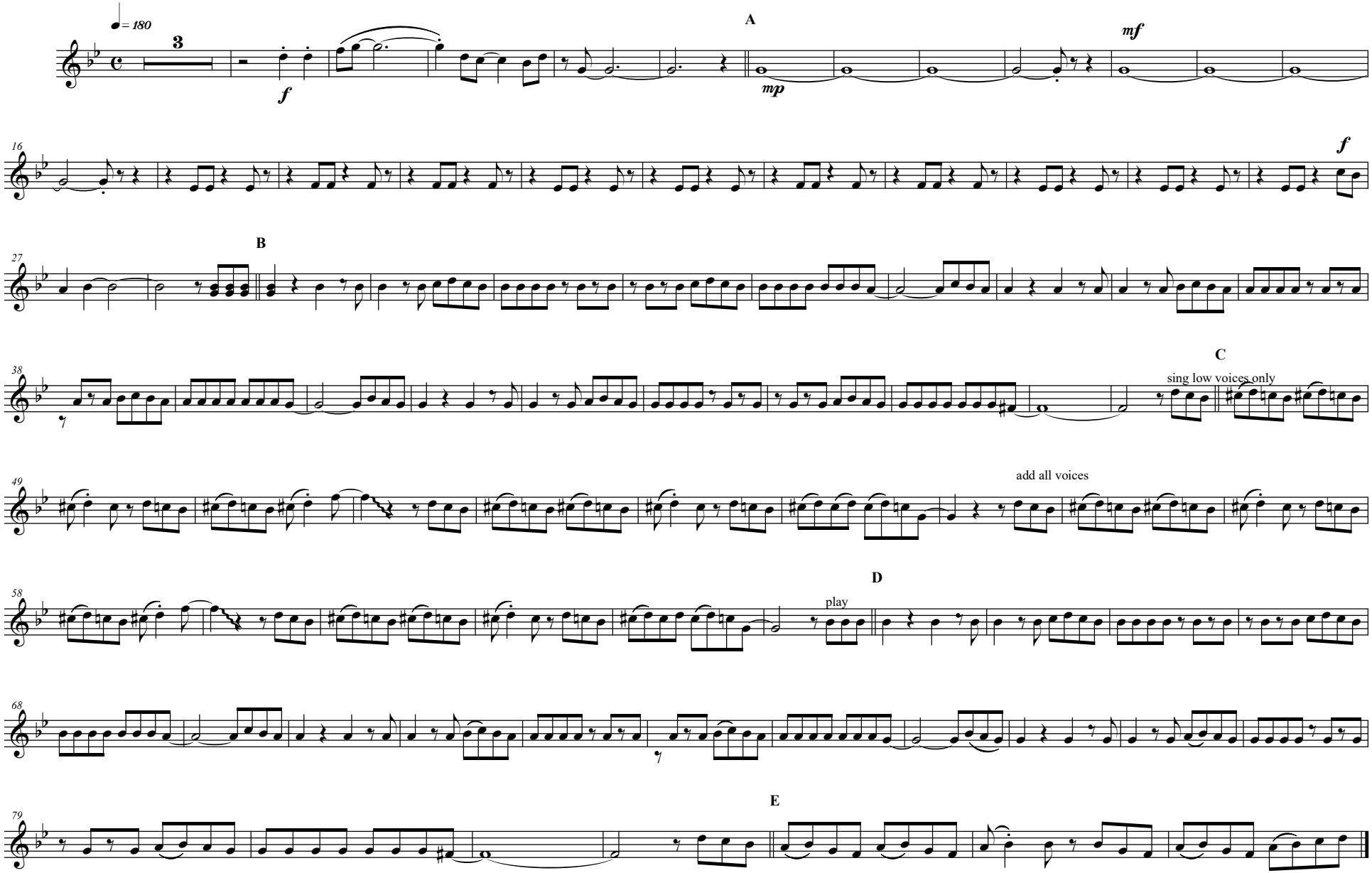

for the Blugold Marching Band. Revised 2024