Asereje

as performed by Las Ketchup

Arranged by Dickerson
Percussion by Newhouse

Tenors
(6 Drums)

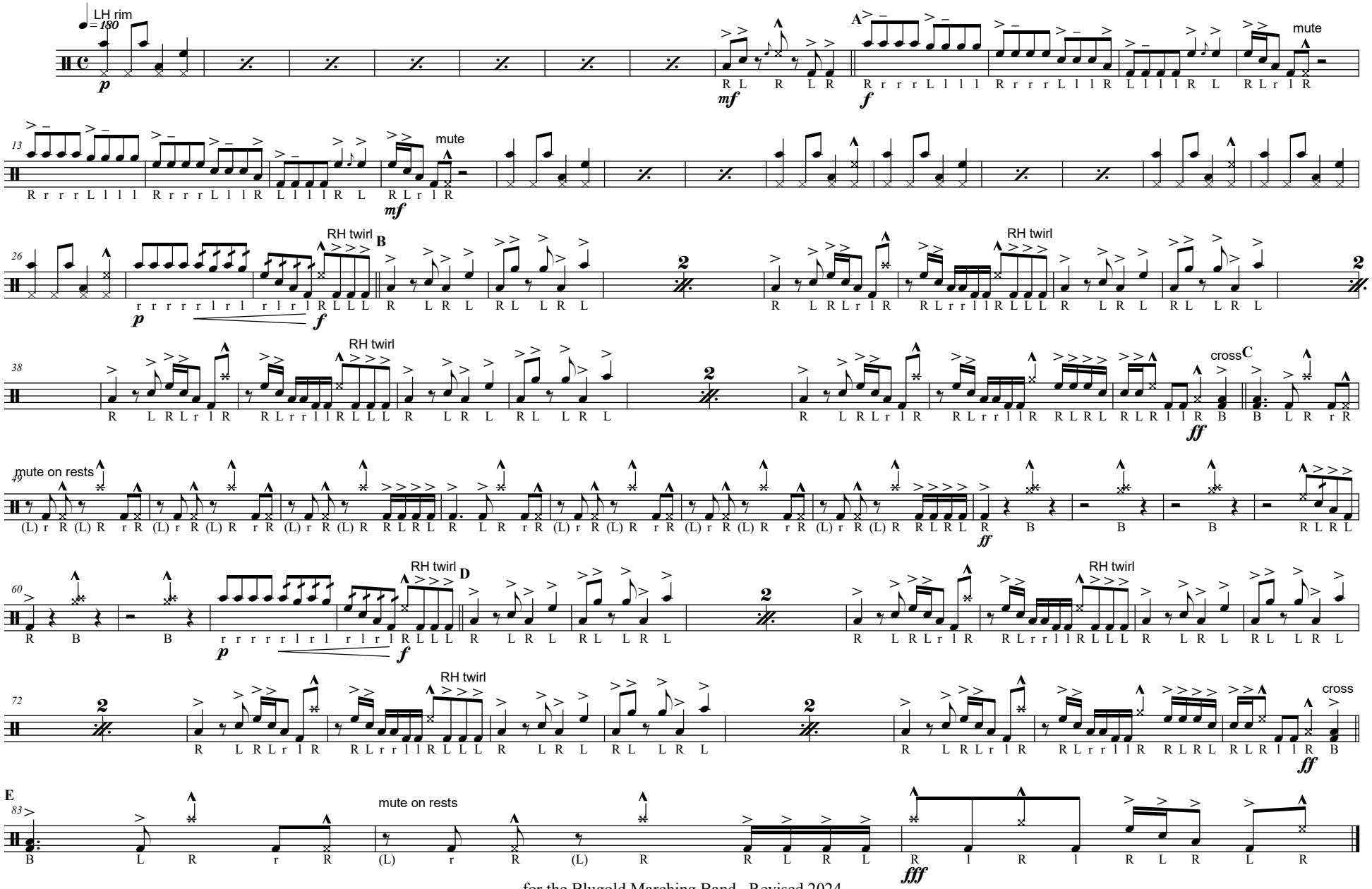

for the Blugold Marching Band. Revised 2024