Toms

Welcome to the Black parade

Arr. Dickerson
Perc. Ostertag

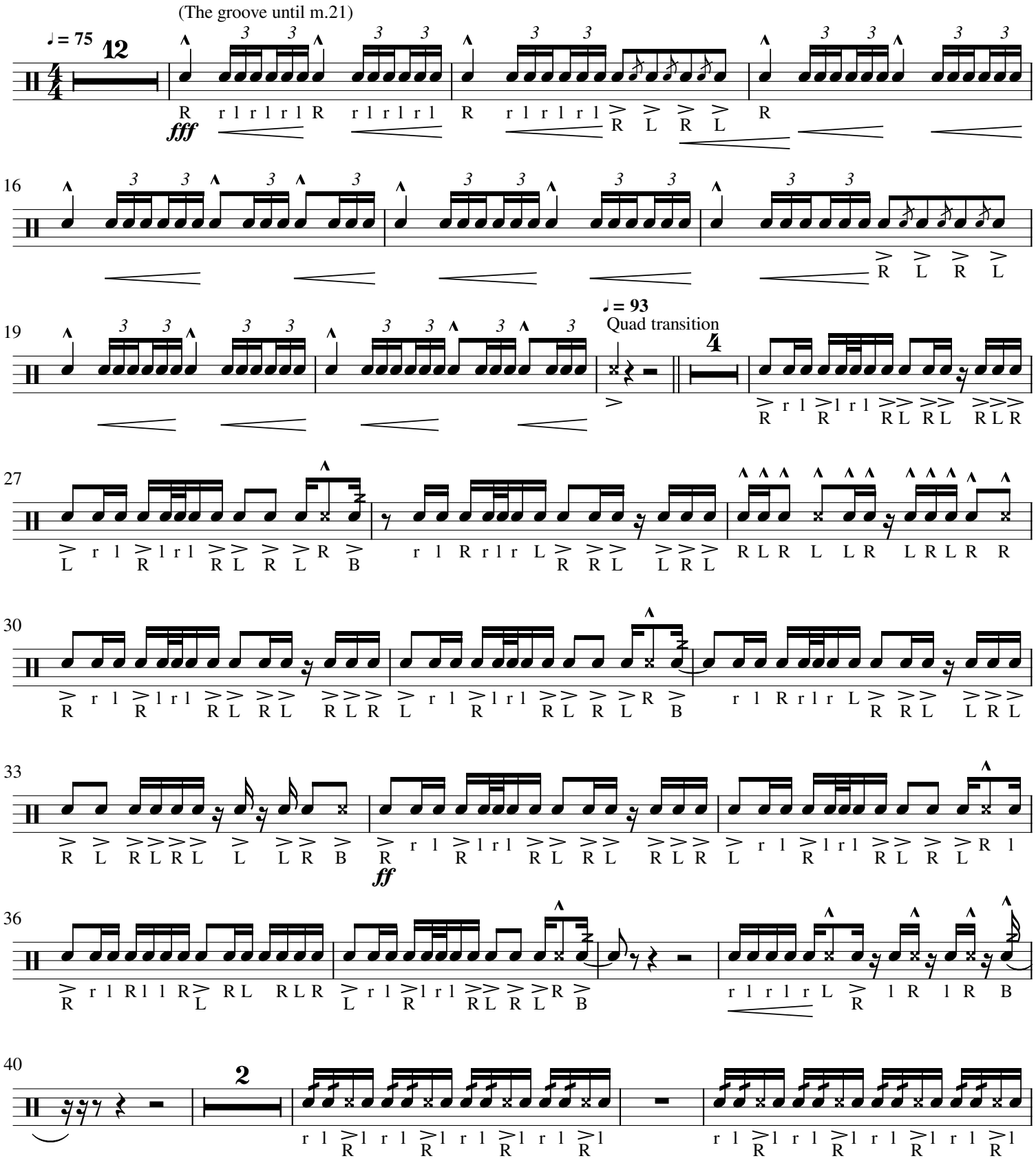

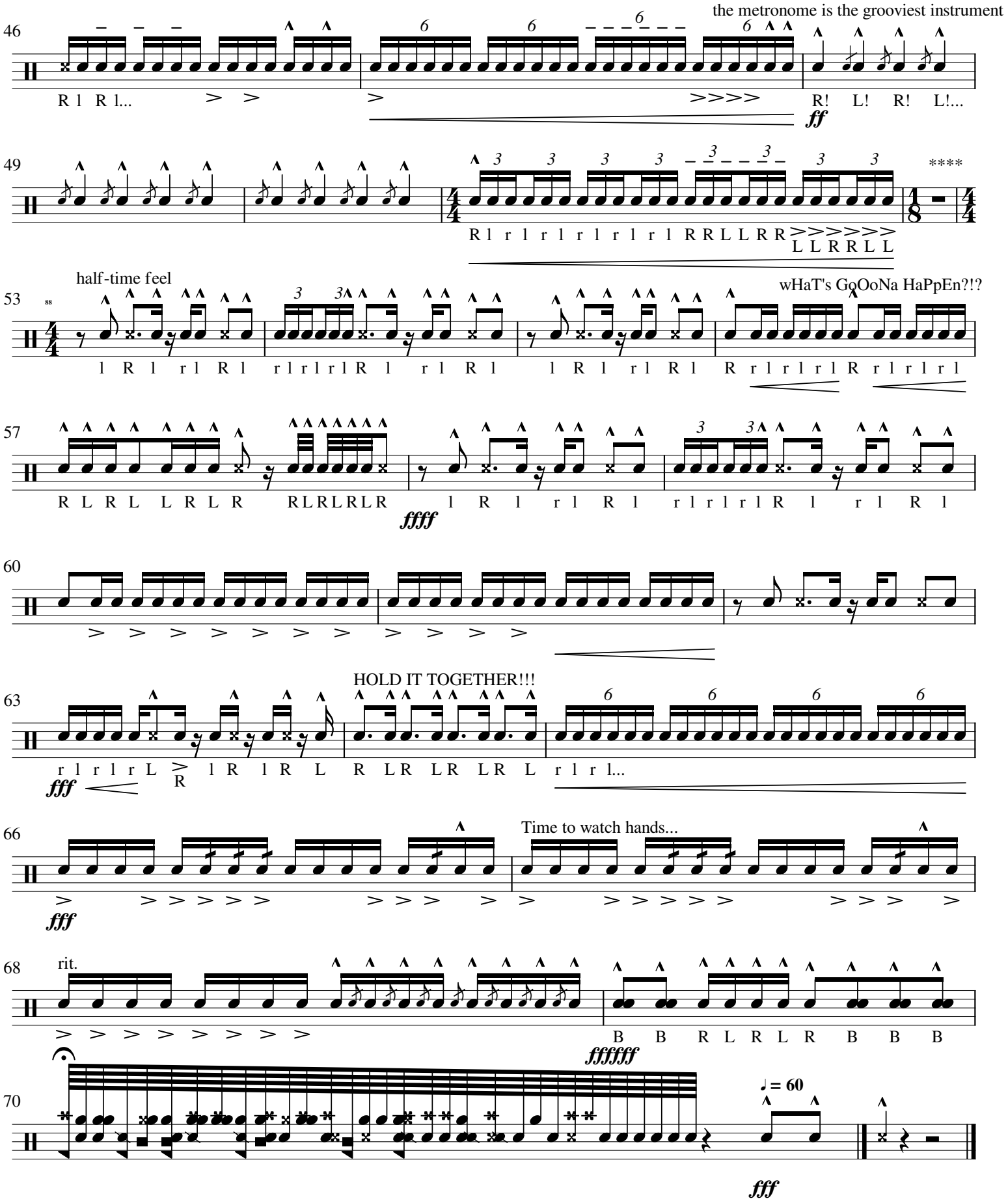
the metronome is the grooviest instrument
46
R l R l...
R! L! R! L!...
ff
49
R l r l r l r l r l r l R R L L R R
L L R R L L
****
half-time feel
53
wHaT's GoOoNa HaPpEn?!?
57
R L R L L R L R
RLRLRLR
ffff
60
63
HOLD IT TOGETHER!!!
fff
66
Time to watch hands...
fff
68
rit.
B B R L R L R B B B
ffffff
70
♩= 60
fff