

①

11

②

21

*ff*③

32

④

41

⑤

57

⑥

72

79

26

94

8

9

10

132

11

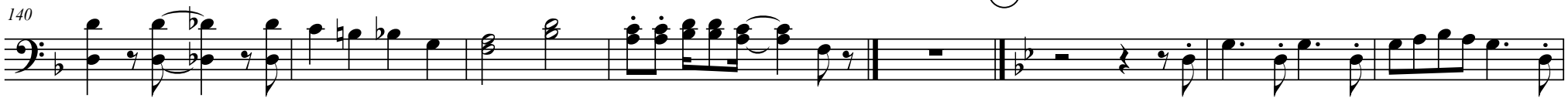

12

13

*ff*

148

