Welcome to Black Parade 9.19.23
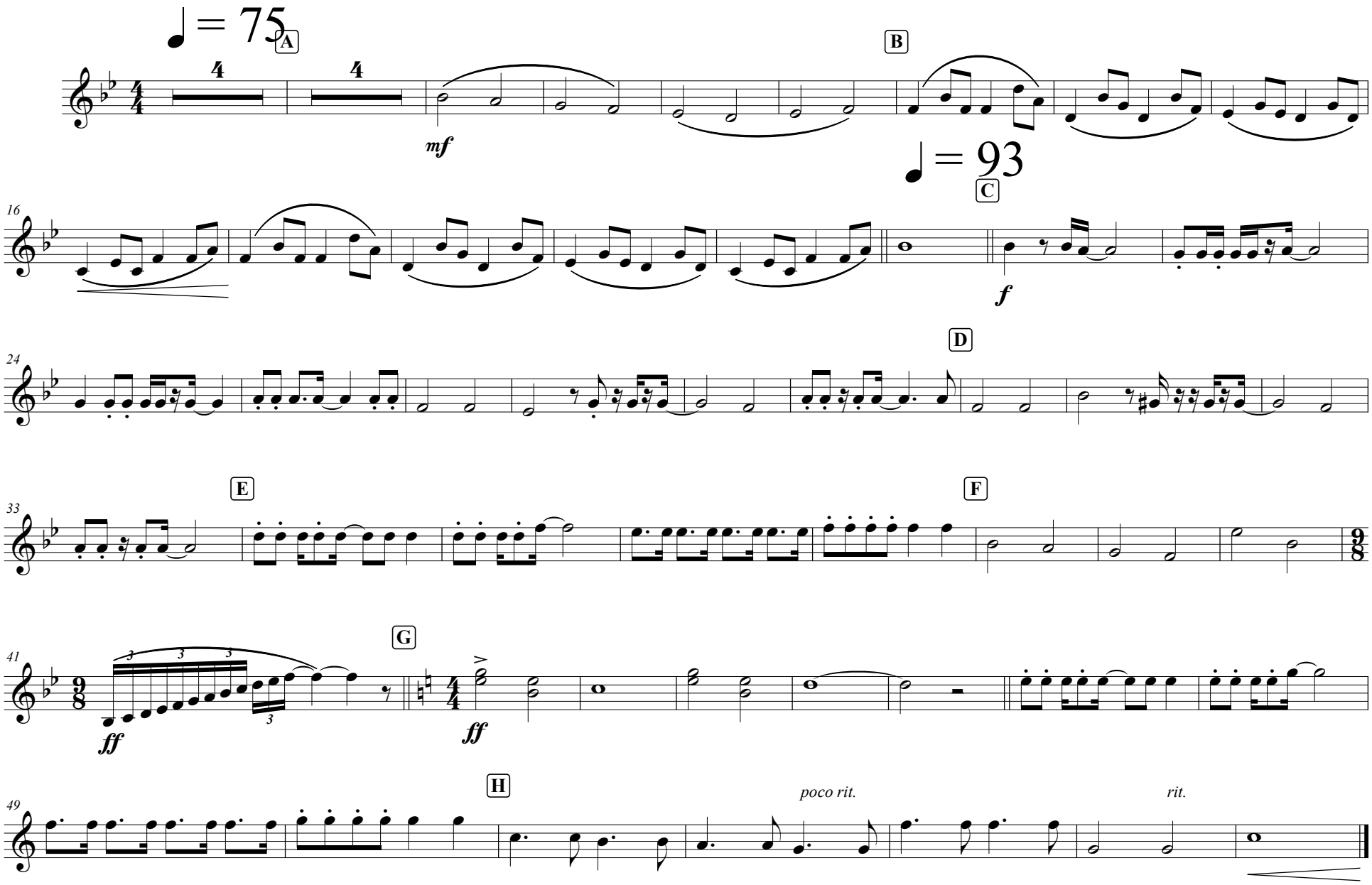
F Horn 3 & 4