

Panic! at the Disco Opener

Score

Arr. R. Dickerson

61

hi-hat

67

73

6

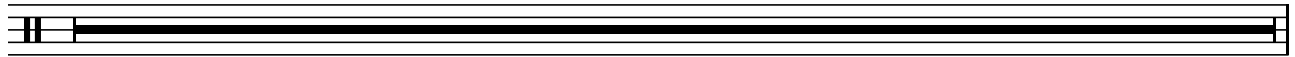

79

crash choke

2

2

86

6

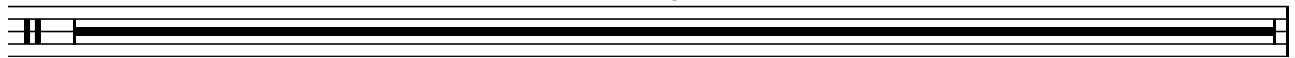

92

crash choke

3

2

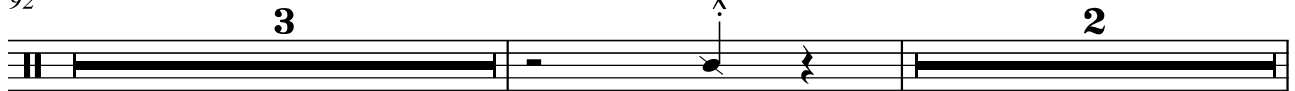

98

crash choke

4

104

sizz suck

110

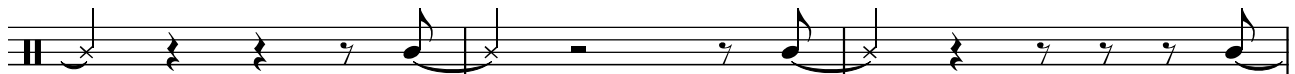

113

116 choke crash

122 crash choke

126 **2**

128 **6**

134 sizz suck

137

140 crash Hi hat A-B *mf*

146

152 sizz sizz **2** sizz *mp* *mf*

158 sizz **3** crash-choke *ff*

164

crash

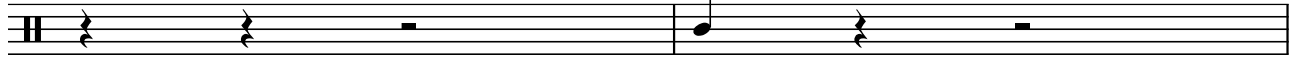

fff

166

