Baritone (B.C.)

Pure Imagination

Arr Dickerson

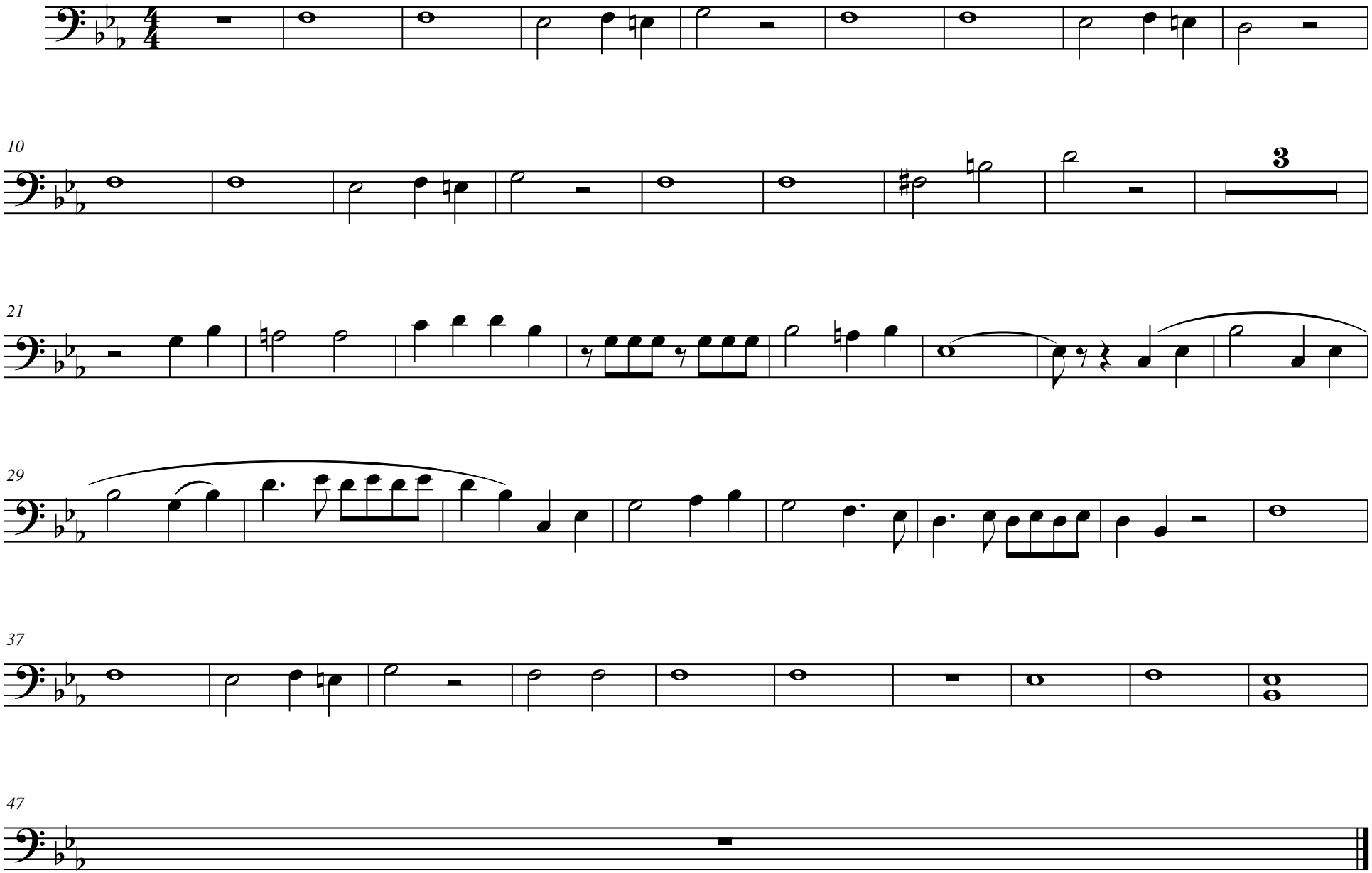

for the 2020 Blugold Marching Band