Shakira Production
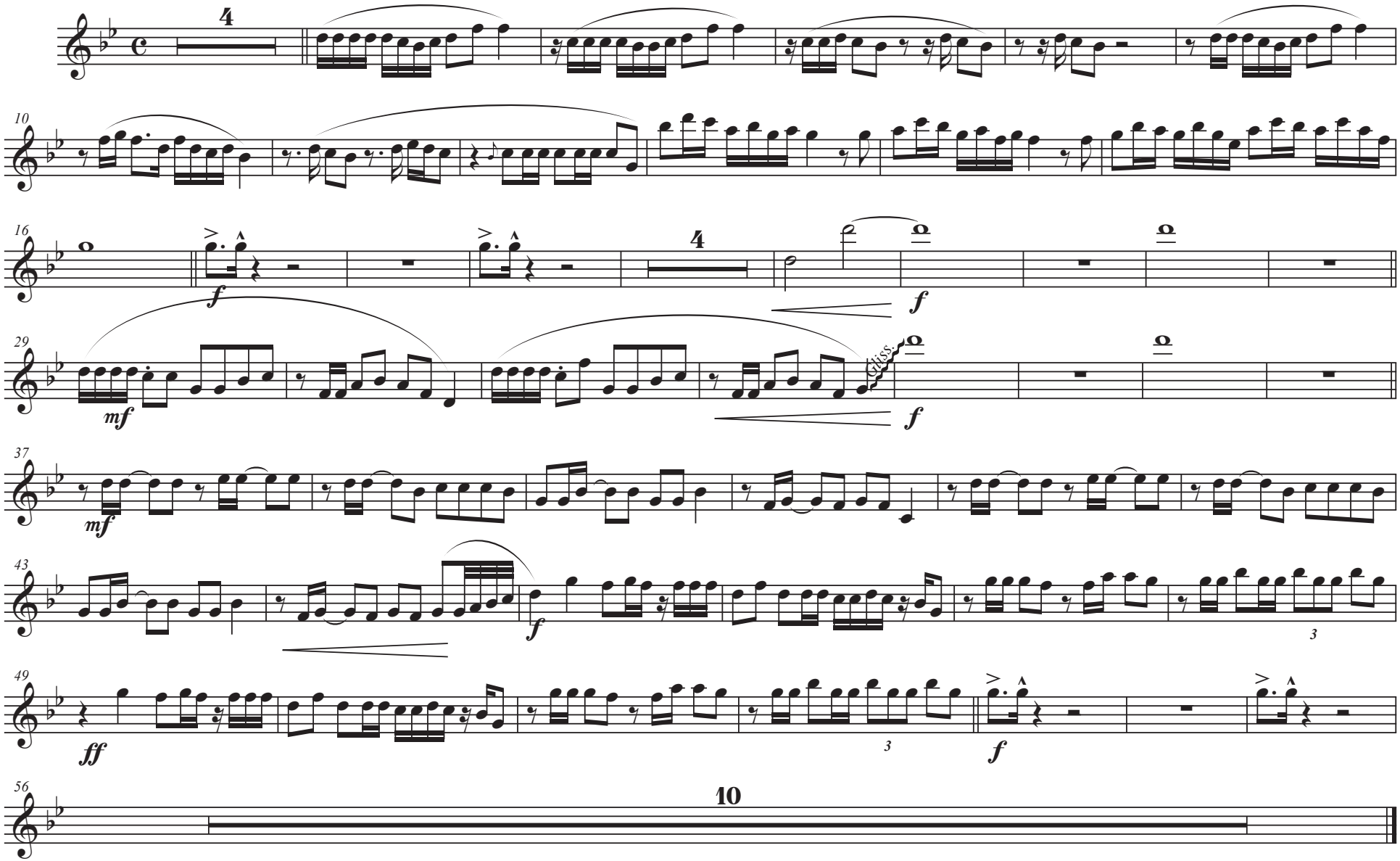
Arr. Dickerson