Piccolo

Shout
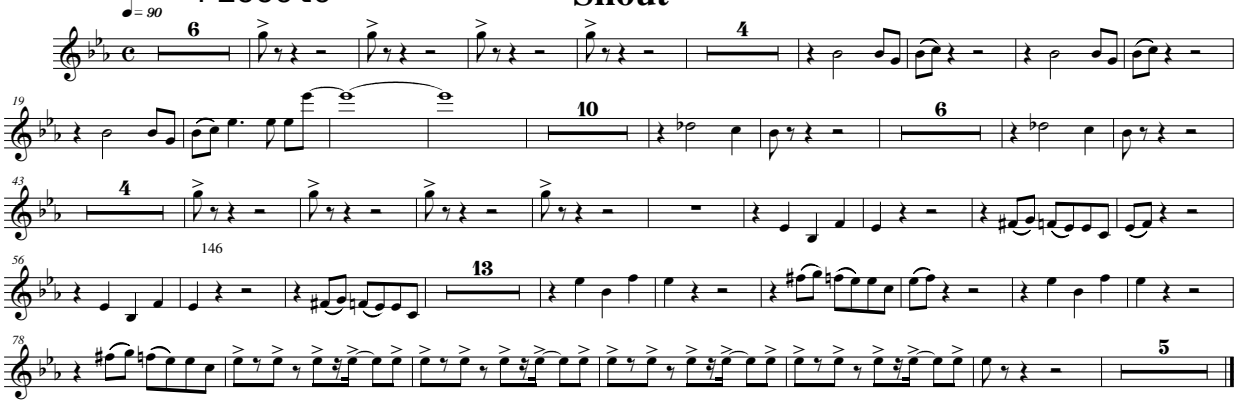
Arr. Dickerson