Trombone 1

Shout
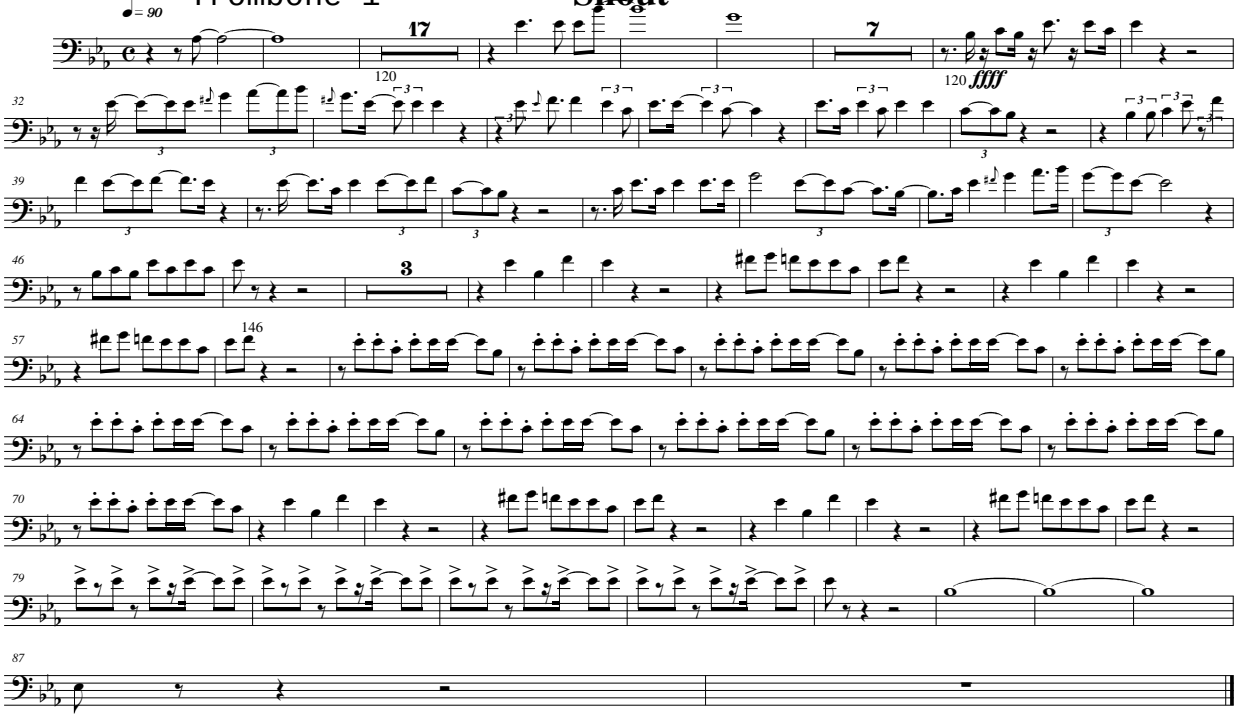
Arr. Dickerson